

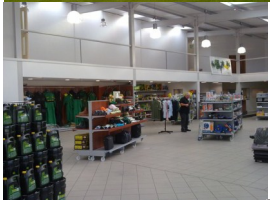

JOHN DEERE

# Anker of Coates

Serving the Community for over 40 years



Head Office Eldernell Lane  
Coates Peterborough PE7 2DD  
01733-840777

Brook Farm Ind Estate  
Ellington Huntingdon PE28 0AE  
01480-890990

Polaris ATVs  
Clothing  
Tools  
Workwear  
Toys  
Scale Models  
Pedal Tractors  
& much more



Visit us at our new premises in Coates

# Coates Village Show 2011



Saturday 16th July  
North Green, Coates

Schedule price - 50p

## Rules for Exhibitors

1. All categories are open to residents of the Parishes of the Whittlesey Team Ministry - Coates, Eastrea, Turves, Whittlesey, Pondersbridge and surrounding farms. Additionally category 8 is open to all students who attend schools in the above areas, no matter where they live and category 5 is open to members of the Whittlesey Wine Society, no matter where they live.
2. **Entries, accompanied by entry fee(s), on the enclosed form should be sent to a committee member listed on page 7, no later than 12.00 noon on Thursday 14th July.** Late entries may be accepted at the discretion of the Show Committee, subject to space being available.
3. The venues open at 8.00am for staging. All exhibits must be staged and the venue clear by 9.00am. Judging starts at 9.00 am. No exhibit or any part thereof may be removed until the prize presentations and draws have been completed (around 4.30pm) After exhibitors have removed their exhibits any items remaining may be sold at an auction immediately thereafter.
4. Points awarded: 1st - 4 points, 2nd - 3 points, 3rd - 2 points, Very Commendable- 1 point
5. The Judges decision is final. In the event of any dispute arising, notice must be given in writing to Mr L Seaton or Mr M Fairbank, within one hour of the opening of the Show when, should the Judges have retired, the matter will be resolved by the Show Committee. All prizes, including Highly Commended, will be awarded at the Judges discretion.
6. The Committee reserve the right to refuse any entry for any reason they decide, without explanation or discussion.
7. The Committee reserve the right to inspect Exhibitors' gardens.
8. All exhibits must be the property of, grown or produced by, the exhibitor, except in the Floral Arrangement classes. Photographs must be taken by the exhibitor.
9. An Exhibitor may make as many entries in any Class as they wish.
10. The Friends of Holy Trinity will not be responsible for any loss of property or injury sustained to any person visiting or participating in the Show.
11. All trophies won to be returned to the committee by 1 July 2012.
12. **An exhibitor, by entering, agrees that they are bound by these rules.**

All entries 20p per item. Please use the entry form in the centre of this booklet

## Farming & Smallholders

All potato entries must display the name of the variety.

Judge: Mr G Ford

- 68 Twelve potatoes
- 69 Fifteen ears of wheat with straw
- 70 Three sugar beet

*Mike and Carol  
are pleased to support the  
2011 Coates Village Show.*

**The Spar Shop and Post Office  
South Green, Coates.  
Your local convenience store.**

All entries 20p per item. Please use the entry form in the centre of this booklet

## Children's Class

A cup and certificate will be presented for "Children's Best in Show" for an outstanding item chosen by the judge, in any of the Children's sections. Art to be produced on A4 paper in any medium, ie collage, paints, thread, etc (can be 3D) and on the theme of "A Special Occasion".

Photographs must be taken by the entrant.

Judge: Mrs B Spencer

- 59 Art (up to 4 years of age) - "A Special Occasion"
- 60 Art (aged 5-7 years) - "A Special Occasion"
- 61 Art (aged 8-11 years) - "A Special Occasion"
- 62 Art (aged 12-14 years) - "A Special Occasion"

Judge: Mrs E Ford

- 63 Four iced buns

Judge: Mrs D Hall

- 64 Miniature garden

Judge: Mr J Band

- 65 Photograph - "Summer time"

Judge: Mr G Ford

- 66 A 'vegetable' animal
- 67 Cress Egg-Head

All entries 20p per item. Please use the entry form in the centre of this booklet

## Coates Village Show 2011

**12.00 Noon Thursday 14th July - Deadline for submission of entry forms to a committee member.** See page 7 for details.

### Saturday 16th July 2011

**8.00am** - Church and Chapel open ready for staging.  
**All entrants need to bring their items before judging starts, or they will not be allowed to enter.**

**9.00am** - Judging

**No admittance to Church or Chapel except for judges and committee members.**

**12.00 noon** - Lunch / extra time for judging if required.

**2.00pm** - Church and Chapel open to the public, attractions and Dog Show start on North Green.

*Weather permitting all of the following will take place on North Green.*

**4.30pm** - Category and overall winners announced and trophies awarded.

Coates Citizen of 2011 announced.

**4.45pm - Charity auction**

All unclaimed entries will be auctioned off.

All entries 20p per item. Please use the entry form in the centre of this booklet

# Vegetables

All root vegetables to be washed and topped except where stated.  
Parsley may be used as a dressing. Onions to be tied, dry, sound, clean and true to type, double heads are not acceptable, roots to be trimmed.

All potato entries must display the name of the variety.

Judge: Mr G Ford

- 1 Five potatoes (coloured)
- 2 Five potatoes (white)
- 3 Heaviest potato (any colour)
- 4 Five carrots (any variety)
- 5 Five beetroot (any variety)
- 6 Five heaviest onions
- 7 Five onions (best quality)
- 8 Six runner beans (best quality)
- 9 Longest runner bean
- 10 Twelve shallots
- 11 A mixed box of any five vegetables
- 12 Three courgettes
- 13 Two table marrows (Max length 26cm)
- 14 Heaviest marrow

All entries 20p per item. Please use the entry form in the centre of this booklet

# Photography

Photographs must be taken by the entrant, and be a maximum size of A4. The 'Digitally enhanced' section is for photographs that have been manipulated digitally after taking (eg using PhotoShop on a computer). All other categories can either be digital (unmodified) or traditional film.

Judge: Mr J Band

- 47 A portrait
- 48 A landscape
- 49 "A Wedding"
- 50 A humorous photograph
- 51 A local scene
- 52 A digital photograph (any subject)

# Handicraft

Judge: Mrs B Spencer

- 53 A knitted or crochet item
- 54 A needlecraft item
- 55 A cross stitch or embroidery item (unframed)
- 56 A cross stitch or embroidery item (framed)
- 57 Any art exhibit (drawing or painting)
- 58 Any woodcraft item

All entries 20p per item. Please use the entry form in the centre of this booklet

## Wine & Beer

Must be presented in non-trade clear glass wine/beer bottle. Bottle must be labelled with details of the variety (for example the type of fruit for a sweet wine)

Judge: Mr M Bedford

- 42 One bottle of fruit wine (white)
- 43 One bottle of fruit wine (red)
- 44 One bottle of fruit wine (other)
- 45 One bottle of beer (any type)
- 46 One bottle of liqueur

## Coates Citizen of the Year

*As part of the Coates Village Show, it has been decided to add a new award for the Coates Citizen of the Year - to someone who has contributed to village over the previous year.*

*If you would like to nominate someone, please send their name and why you think they deserve the award to one of the committee members (details on page 7).*

*The show committee will make a final decision, and award a trophy to that person on show day!*

All entries 20p per item. Please use the entry form in the centre of this booklet

## Fruit and Salad Items

Judge: Mr G Ford

- 15 Twelve raspberries
- 16 Six radishes
- 17 One cucumber
- 18 One lettuce
- 19 Six tomatoes
- 20 Six sprigs of blackcurrants
- 21 A small arrangement of mixed fruit
- 22 Twelve Strawberries



### MT CARS LTD

#### SERVICE & MOT CENTRE

01733 202098-202114

ALL TYPES OF CAR & LIGHT COMMERCIAL SERVICED EVEN IF STILL WITH MANUFACTURES WARRANTY

YOUR LOCAL SERVICE & MOT CENTRE

ENGINE DIAGNOSTIC CHECK AVAILABLE FROM £50.00



WINTER TYRE & BATTERY CHECK  
TYRES FROM £ 29.95  
BATTERIES , EXHAUSTS  
FITTED FREE

FAST FRIENDLY PERSONAL SERVICE

INTERIM SERVICE FROM £97.95  
FULL SERVICE FROM £159.95  
DELIVERY & COLLECTION  
FREE LOAN CAR ALWAYS AVAILABLE  
ALL PRICES SUBJECT TO VAT @ 20%



## £10.00 OFF



## MOT

YOUR NEXT

SAVE ££££,S COME TO MT CARS

CUT THIS ADVERT OUT AND SAVE £££,S OFF YOUR MOT



Air Conditioning

Cooler air-conditioning ready for summer

SERVICE SPECIALISTS FOR CHRYSLER JEEP DODGE BMW AND MERCEDES

the Good Garage Scheme .COM

157 EASTREA ROAD WHITTLESEY OPEN MON/FRI 8.30 AM 5.30 PM SAT 10.00 AM 5.00PM SUN 10.00 4.00 PM

All entries 20p per item. Please use the entry form in the centre of this booklet

## Flowers & Plants

All pot sizes are shown in metric measurements, but imperial size pots are acceptable provided they do not exceed the maximum metric measurement.

Judge: Mrs D Hall

- 23 Three roses (of one type)
- 24 One flowering geranium
- 25 One flowering pot plant
- 26 One foliage plant
- 27 One flowering potted fuchsia
- 28 An arrangement of flowers in an unusual container (Max height 30cm)
- 29 One round table arrangement (Max diameter 30cm, max height 40cm)
- 30 One cactus or succulent

Want to know what's happening in Coates?

Visit:

**[www.coatesweb.net](http://www.coatesweb.net)**

And if you want to publicise your event on the website, contact us - we'll do it for free!

All entries 20p per item. Please use the entry form in the centre of this booklet

## Cookery

All cookery items must be covered. All preserves/jams must be in plain glass jars, with variety stated on the label. All baked items must be made 'from scratch' (No bought packet mixes allowed).

Judge: Mrs E Ford

- 31 One jar of soft fruit jam
- 32 One jar of marmalade
- 33 One jar of lemon curd
- 34 One jar of chutney / savoury preserve
- 35 Four fruit scones
- 36 Four cheese scones
- 37 Six small cakes for a children's Party
- 38 One small white loaf
- 39 A chocolate cake dusted with icing sugar (8" cake tin, own recipe)
- 40 A humorously decorated caked (Judged of appearance, rather than taste)
- 41 A boiled fruit cake (Must use following recipe)
  - 4oz margarine
  - 8oz mixed fruit
  - 1/4 pint water
  - 1 beaten egg
  - 1 tsp mixed spice
  - 4oz sugar
  - 8oz self raising flour

All entries 20p per item. Please use the entry form in the centre of this booklet

*The Coates Village Show Committee  
would like to thank the following for their  
help and support of this year's show:*

***Anker of Coates***

***The Noble and Grounds Charity***

***MT Cars***

***AB Texel UK***

***Mike & Carol Newton, Spar & Post Office***

***Don & Evelyn Rogers***

## Coates Village Show Committee

### **Chairman**

Alan Ollenbittle

### **Committee**

Mark Fairbank

Elizabeth Ollenbittle

Don Rogers

Jackie Rowe

Maureen Watson

### **Completed entrant forms can be handed in to:**

Mark & Debbi Fairbank, 14 Church Gardens, Coates  
Tel: 840585

Alan & Elizabeth Ollenbittle, 11 North Green, Coates  
Tel: 840120

Mr Don Rogers, 125 South Green, Coates  
Tel: 840763

Laurence Seaton, 175 Coates road. Coates.  
Tel: 840686

